Basisschool
Sint Maria

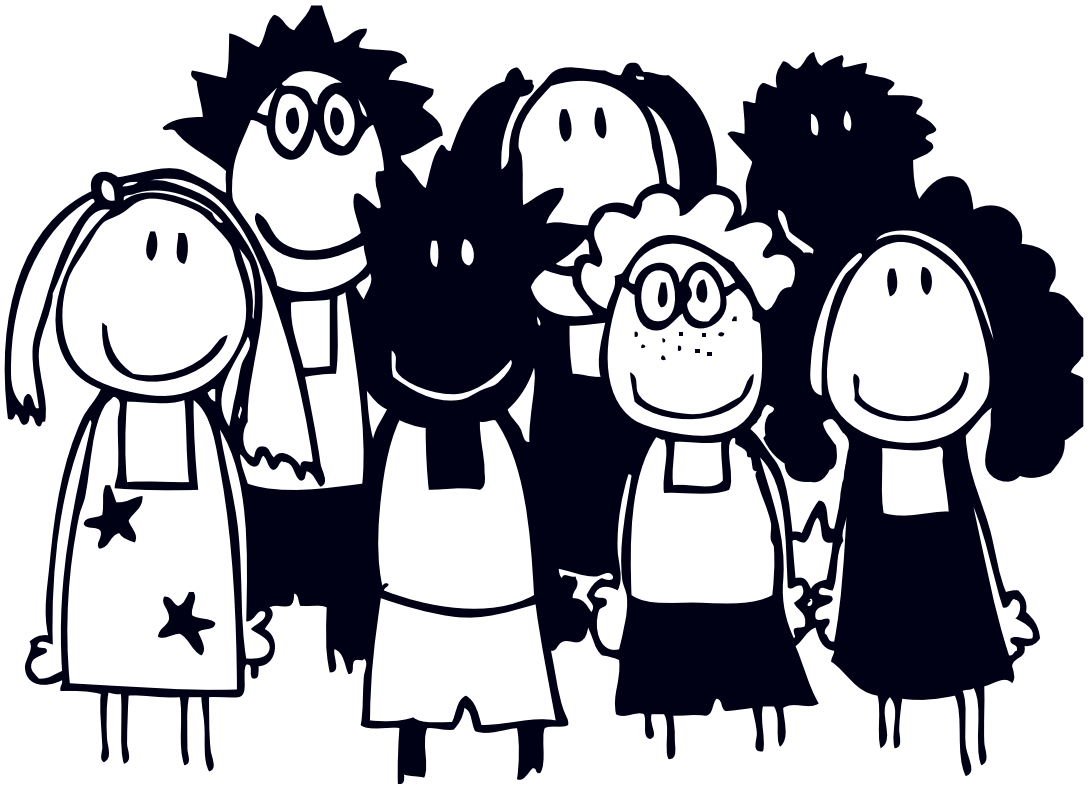

Antwerpen